



3931-HDX Chariot Bucket Truck Fully Loaded Sign Package Quotation

Step 1. Review this document

**Step 2. Visit the link below for a
complete video overview on this
document's contents.**

https://vnldr.com/quote_video

**Step 3. Contact us with any
additional questions!**

**Rickon Peterson
888-887-5847
rickon@vanladder.com**

VAN LADDER®

BUCKET TRUCKS

Van Ladder Bucket Truck

75351 255 St.
Clark's Grove , MN 56016
USA

Rickon Peterson

rickonpeterson@gmail.com
+15072136725

Reference: 20251203-094254342

Quote created: December 3, 2025

Quote expires: January 2, 2026

Quote created by: Rickon

Sales Manager

rickon@vanladder.com

+18888875847

Price Summary:

Van Ladder Model 3931-HDX	\$57,190.00
Standard Installation	\$12,550.00
Accessory Total	\$9,308.00
2026 Ford E-450 cut-away	\$46,526.58
Workport Body	\$19,820.00
Dealer Alignment	\$200.00
Dealer Doc fees	\$240.00
Total Price	\$145,834.58

- ***State, local, and other applicable tax and license fees not included.**
- ***Delivery not Included.**

This quote includes:

Page 1 Package Price Summary and Acceptance

Page 2 Accessories

Page 3 Specifications, Features, and Reach Diagram

Page 4 Warranty Information

Page 5 Chassis Invoice

Page 6-7 Service Body Invoice

Page 8 Rockport Body Warranty

Accept and Agree:

Date:

VAN LADDER®

BUCKET TRUCKS

	Price	Total
<input checked="" type="checkbox"/> Chariot Bucket w/Listed Accessories (Below)	Included	Included
<input checked="" type="checkbox"/> Rotating Fork System (upper and lower)	Included	Included
<input checked="" type="checkbox"/> Material Handling Platform	Included	Included
<input checked="" type="checkbox"/> Fork Extensions	Included	Included
<input checked="" type="checkbox"/> Mid-Fork Extensions	Included	Included
<input checked="" type="checkbox"/> Pattern Arms with Clamps	Included	Included
<input checked="" type="checkbox"/> Securement Braces	Included	Included
<input checked="" type="checkbox"/> Sign Face Bar	Included	Included
<input checked="" type="checkbox"/> Lifting Eye	Included	Included
<input checked="" type="checkbox"/> Material Handling Pads	Included	Included
OPTIONAL ACCESSORIES		
<input checked="" type="checkbox"/> Banner Spindle	\$495.00	\$495.00
<input checked="" type="checkbox"/> Project Bag	\$495.00	\$495.00
<input checked="" type="checkbox"/> Bucket Work Tray (30" x 6" x 3" depth)	\$145.00	\$145.00
<input checked="" type="checkbox"/> Jib Attachment	\$795.00	\$795.00
<input checked="" type="checkbox"/> Tool Bag Holder with Canvas Bag	\$275.00	\$275.00
<input checked="" type="checkbox"/> 110V Bucket Outlet	\$1,095.00	\$1,095.00
<input checked="" type="checkbox"/> 2000W Ultimate Power Inverter	\$3,995.00	\$3,995.00
<input checked="" type="checkbox"/> Overnight Charger	\$545.00	\$545.00
<input checked="" type="checkbox"/> Fluorescent Bulb Holder	\$135.00	\$135.00
<input type="checkbox"/> Cargo Netting (Workport: Driver's side)	\$345.00	\$0.00
<input checked="" type="checkbox"/> Cargo Netting (Workport: Both sides)	\$638.00	\$638.00
<input checked="" type="checkbox"/> Strobe Lights (Set of 2)	\$695.00	\$695.00
<input type="checkbox"/> Full Body Harness	\$195.00	\$0.00
<input type="checkbox"/> Wheel Chocks (Set of 2)	\$95.00	\$0.00
<input checked="" type="checkbox"/> Backup Camera (Included with Workport and Cargoport boxes)	Included	Included
Accessory Total		\$9,308.00

3931-HDX

SPECIFICATIONS

VAN LADDER®

BUCKET TRUCKS

STANDARD FEATURES:

- 36VDC battery bank allows operation of unit without vehicle running = zero emissions
- Charge system replenishes battery bank when vehicle is running
- Durable lightweight design for optimal payload and fuel efficiency
- No significant reduction of cargo space
- Typical installations require no outriggers
- Independent motors for all functions optimize energy efficiency and maintain boom speed
- Automatic bucket-leveling system with manual override feature
- Redesigned operator bucket controls allow use of all functions with one hand
- Ground Controls with 30 ft coil cord for remote maneuvering
- Quality 6000 series aluminum and galvanized steel construction provides ultimate corrosion protection and longevity
- Hydraulics and electronics developed for reliable performance in harsh environments
- Hydraulic cylinder with integrated load holding valve for maximum safety
- Non-skid surfaces on all steps and platforms
- Meets or exceeds ANSI A92.2 and CAN/CSA-C225 standards for safety
- Can be transferred easily to another vehicle

OPTIONS:

- Optional accessories include:
 - "Chariot" Bucket - convex platform design with rotating forks for ease of "squaring up" to surfaces
 - 110V power outlet at bucket
 - Bucket work tray for tools and parts
 - Lifting eyebolt on bucket
 - Safety beacons
 - Overnight battery charger
 - Material handling devices for signs, raceways, bulbs, light heads, ballasts, etc
 - Interior shelving systems for organized vehicle storage

MODEL 3931-HDX

Working height *	45 ft (13.7 m)
Height to bottom of bucket *	39.5 ft (12 m)
Horizontal reach	31 ft (8.5 m)
Stowed travel height (Ford E450)*	11' 9" (3.6 m)
Stowed travel height (GM 4500)*	12' 1" (3.7 m)
Bucket capacity**	400 lbs (136 kg)
Approx. unit weight *	2950 lbs (952 kg)
Boom Rotation	360° Continuous
Front bumper bucket entry	Yes
Ground level bucket entry	Yes
Max. acceptable ground slope	5 deg.
Minimum Vehicle Requirements:	
Cutaway Van/ Truck Chassis	14,000lb GVWR
<i>*Based on typical installation (Approximate 100" Box Height)</i>	
<i>**300 lb capacity when at maximum side reach at lower elevations</i>	

REACH DIAGRAM

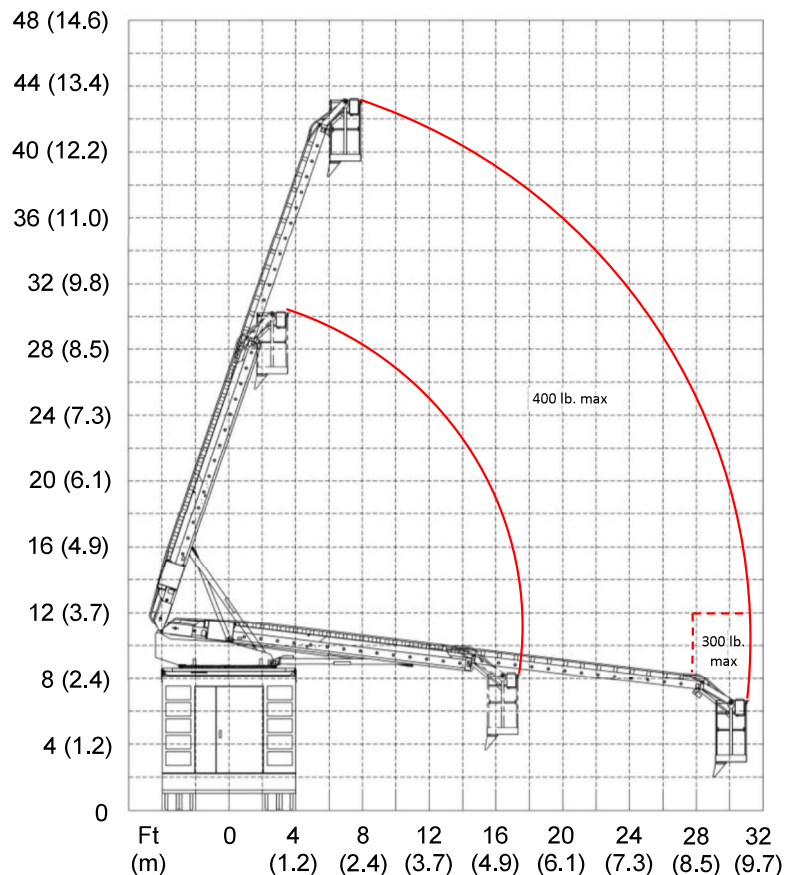

Brink's Mfg. Co. | 75351 255th Street | Clarks Grove, MN 56016

888-887-5847 | www.vanladder.com

VAN LADDER®

BUCKET TRUCKS

WARRANTY

1. WHAT THIS WARRANTY COVERS, AND FOR HOW LONG:

- A. Brink's Mfg. Co. will, at its option, repair or replace, without charge, any component of the Van Ladder which is found to be defective in material and/or workmanship within 60 months of the date of sale to the original retail purchaser.
- B. If the product is used for rental purposes, this time period shall be limited to 12 months from the date placed in rental service by a factory authorized dealer.
- C. Labor charges resulting from diagnostics, repairs, or replacement of defective components by a factory authorized service provider shall be covered and/or reimbursed at the factory allotted rates established by Brink's Mfg. Co. within 60 months of the date of sale to the original purchaser.
- D. If the product is used for rental purposes not authorized by Brink's Mfg. Co., the time periods specified above in clauses A-C shall be limited to 90 days.

2. WHAT THIS WARRANTY DOES NOT COVER:

- A. This warranty does not cover parts affected by depreciation, normal wear, accidents, improper maintenance, improper use, alterations, or failure to follow the instructions contained in the Owner's Manual for operation and maintenance.
- B. This warranty does not cover any charges for product inspection or routine maintenance.
- C. This warranty does not cover any charges for making mobile service calls and/or for transporting the VAN LADDER to or from locations where service work is performed.
- D. This warranty does not cover any charges for labor or components provided by independent service providers unless prior authorization is obtained from Brink's Mfg. Co.
- E. This warranty does not cover batteries.

3. HOW TO OBTAIN SERVICE UNDER THIS WARRANTY:

Warranty service can be arranged by contacting the dealer where you purchased the VAN LADDER or by contacting Brink's Mfg. Co., 75351 255th Street, Clarks Grove, MN 56016. (Ph: 888-887-5847) Proof of purchase date may be required to verify warranty coverage. At Brink's Mfg. Co.'s request, customers shall make the defective parts available for inspection by Brink's Mfg. Co. and/or return the defective part to Brink's Mfg. Co.

4. WARRANTY LIMITATION:

- A. **THERE IS NO OTHER EXPRESS OR IMPLIED WARRANTY OF ANY TYPE WHATSOEVER. THERE IS NO WARRANTY OF MERCHANTABILITY OR FITNESS FOR A PARTICULAR PURPOSE. ANY AND ALL IMPLIED WARRANTIES ARE EXCLUDED.**
- B. Brink's Mfg. Co. will not be liable for any incidental, consequential, or special damages and/or expenses in connection with the purchase or use of the Van Ladder.
- C. Only the terms expressed in this warranty shall apply, and no dealer, distributor, or individual is authorized to amend, modify, or extend this warranty in any way. Accordingly, additional statements such as dealer advertising or presentations, whether oral or written, do not constitute warranties by Brink's Mfg. Co., and should not be relied upon.

Brink's Mfg. Co.
75351 255th Street
Clarks Grove, MN 56016
Tel: 507-826-3709 / Fax: 507-826-3814

Dave Syverson Ford

(507) 373-1438

DEALER 58W 547

VIN TBD

E45F SD COMMERCIAL CUTAWAY VAN ^{Suggested Retail Price} 43804.00
 158 INCH WHEELBASE
 2026 MODEL YEAR
 YZ OXFORD WHITE
 AE MEDIUM FLINT VINYL
 PREFERRED EQUIPMENT PKG.782A
 .STANDARD TRIM
 572 .AIR COND FRT ONLY-CFC FREE
 587 .ELEC AM/FM STEREO W/CLOCK
 596 .AIR BAG/PASSENGER-SECOND GEN
 99N 7.3L V8 PREMIUM-RATED ENG. NC
 44P ELEC 6-SPD AOD W/TOW-HAUL
 T68 .LT225/75R16E DRW HANKOOK
 XF3 4.56 LIMITED SLIP AXLE XF3 270 00 245 00
 516 SPARE TIRE/WHEEL NOT INCLUDED
 18A HIGH-SERIES EXT UPGRADE PKG 100 00 91 00
 903 POWER EQUIPMENT GROUP 615 00 559 00
 L23 RAW MATERIALS SURCHARGE NC NC
 153 FRONT LICENSE PLATE BRACKET NC NC
 162 VINYL FLOOR COVERING, FRONT
 20F 14500# GVWR PACKAGE NC NC
 211 BUCKET SEATS DUAL
 425 50 STATE EMISSIONS NC NC
 525 CRUISE CONTROL 240 00 219 00
 54E MIRRORS,MAN TLR TOW W/PWR GLS 230 00 210 00
 646 16X6 WHITE PAINTED STEEL WHLS
 656 FUEL TANK 55 GALLON CAPACITY
 672 FRONT MAX GAWR NC NC
 94A EMBEDDED MODEM DELETE 75 00- 69 00-

 * NOT FOR AMBULANCE USE. *
 * FORD WARRANTY IS VOID IF *
 * USED AS AN AMBULANCE *

 TOTAL OPTIONS/OTHER 1380 00 1255 00
 TOTAL VEHICLE & OPTIONS/OTHER 45184 00 42869 00
 DESTINATION & DELIVERY 2095 00 2095 00

TOTAL FOR VEHICLE 47279 00

FUEL CHARGE 17 58
ADVERTISING ASSESSMENT 45 00

SHIPPING WEIGHT 5205 LBS.

TOTAL 47279 00 45026 58

This Invoice may not reflect the final cost of the vehicle in view of the possibility of future rebates allowances discounts and incentive awards from Ford Motor Company to the dealer

Sold to		58W547			
Dave Syverson Ford		MN 56007		Order Type	59
P.O. BOX 251				Ramp Code	RA2P
Albert Lea				Batch ID	R317
				Price Level	630

Ship to (if other than above)	58547	Date Inv. Prepared		Item Number	Transit Days
		10	29	25	58-6895

Ship Through

Invoice & Unit Identification NO.		Final Assembly Point		Finance Company and/or Bank	
				U. S. BANK NA 750105	
	Invoice Total	Dealer Mark-up		Total	
	45026.58	1500.00		46526.58	

FOREST RIVER, INC.
 900 COUNTY ROAD 1
 PO BOX 3030
 ELKHART, IN 46515
 USA

Remit to:
 21814 NETWORK PLACE
 CHICAGO, IL 60673-1218
 USA



Invoice

Ship to: 1015939
 DAVE SYVERSON INC
 DBA DAVE SYVERSON FORD
 2310 E MAIN ST
 ALBERT LEA, MN 56007
 USA

Bill to: 1015939
 DAVE SYVERSON INC
 DBA DAVE SYVERSON FORD
 2310 E MAIN ST
 ALBERT LEA, MN 56007
 USA

Site/Division # 029
 Telephone 574-295-1022
 Invoice number 14456554
 Invoice date 10/31/2025
 Sales order S5182332
 Original sales id
 PO number
 Your ref. S5155639
 Sales ID : Name 838 : Brent Snyder
 Retail sold name
 Payment terms Net 30
 Payment method On account
 Delivery mode MAN FRT
 Short VIN RPF064782
 Chassis VIN 1FDXE4FN9TDD34160

Item number	Description	Quantity	Unit	Unit price	Discount	Amount
RPAF129666W	ROCKPORT: 12'IL x 96"OW x 66"IH WORKPORT FEATURES: PLATE SIDEWALLS, BULKHEAD SLIDING DOOR ON CAB SIDE W/ 6" SET BACK WALL FOR FULL SEAT TRAVEL, TRUE NOMINAL BODY LENGTH BEHIND SET BACK WALL, ALUM FRONT RADIUS & HIGH IMPACT FRONT RADIUS CORNERS, ALUM VERTICAL CORNERS, 3 1/2" XMEMBERS 24" OC, TUFF-PLY RUBBER FLOOR COVERING OVER 1 1/8" PLYWOOD FLOOR, WHEELWELLS, REAR MUD FLAPS (1) ADJUSTABLE SHELF IN EACH VERT COMP, (4) VERT AND (4) HORIZONTAL ACCESS COMPS W/ COUNTERTOP, ALUM DRIP RAIL ABOVE COMPARTMENTS, ABS DOOR COVERS, SPRING LOADED DOOR CLOSURES, HD ALUM HINGES W/ GREASE ZERKS, FULL ACCESS TO HORIZONTAL COMPS FROM BODY INTERIOR, STEEL REAR STRUCTURE WITH DUAL INTERGRATED LADDERS, (2) LED CARGO LIGHTS W/ 3-WAY LIGHTED CAB SWITCH, 12" STEEL POOCHED REAR STEP BUMPER WITH KICKPLATE, TRANSLUCENT ROOF, ROOF BOWS 12" OC, 3 ROOF LADDER RACKS, 70/ 30 REAR SWING DOORS W/ 47" OPENING, LED CLEARANCE LIGHTS, (2) GRAB HANDLES, UNDERCOATING	1.00	ea	\$15,700.00	\$0.00	\$15,700.00
99	TWIN 25" DOORS IN PLACE OF 70/30	1.00	ea	\$0.00	\$0.00	\$0.00
RP0000	REAR BACK-UP ALARM	1.00	ea	\$75.00	\$0.00	\$75.00
RP0094	REAR VIEW BACK-UP CAMERA, HIGH DEFINITION, 7" LCD MONITOR & AUDIO - ROCKPORT SUPPLIED	1.00	ea	\$495.00	\$0.00	\$495.00
RP0083-1	ALUMINUM ROOF IN LIEU OF TRANSLUCENT	1.00	ea	\$0.00	\$0.00	\$0.00

Forest River, Inc.
 CARB 93120 Compliant
 With applicable
 Phase 2 emission

FOREST RIVER, INC. IS NOT RESPONSIBLE FOR SHORTAGES OR DEFECTS NOT INDICATED ON THIS FORM AT TIME OF DELIVERY. VEHICLE RECEIVED IN GOOD CONDITION EXCEPT AS NOTED IN REMARKS ABOVE.

Received by: _____

FOREST RIVER, INC.
 900 COUNTY ROAD 1
 PO BOX 3030
 ELKHART, IN 46515
 USA

Remit to:
 21814 NETWORK PLACE
 CHICAGO, IL 60673-1218
 USA



FOREST RIVER



Invoice

Ship to: 1015939
 DAVE SYVERSON INC
 DBA DAVE SYVERSON FORD
 2310 E MAIN ST
 ALBERT LEA, MN 56007
 USA

Site/Division # 029
 Telephone 574-295-1022
 Invoice number 14456554
 Invoice date 10/31/2025
 Sales order S5182332
 Original sales id
 PO number
 Your ref. S5155639
 Sales ID : Name 838 : Brent Snyder
 Retail sold name
 Payment terms Net 30
 Payment method On account
 Delivery mode MAN FRT
 Short VIN TBD
 Chassis VIN TBD

Bill to: 1015939
 DAVE SYVERSON INC
 DBA DAVE SYVERSON FORD
 2310 E MAIN ST
 ALBERT LEA, MN 56007
 USA

Item number	Description	Quantity	Unit	Unit price	Discount	Amount
RP0038	ELECTRIC LOCKING SYSTEM (INCLUDES REAR DOOR)	1.00	ea	\$750.00	\$0.00	\$750.00
RP0007	CLASS-3 RECEIVER & HARNESS W/ 7-WAY FLAT PLUG 5,000 LB MAX/500 LB TONGUE	1.00	ea	\$450.00	\$0.00	\$450.00
RP0470-G	GALVANIZED FULL WIDTH POOCHED STEEL BUMPER W/ E-COATED STEEL BACKSPLASH (IPO STANDARD)	1.00	ea	\$400.00	\$0.00	\$400.00
RP9999-1	PDI - FORD	1.00	ea	\$50.00	\$0.00	\$50.00
RP0369	FRONT END ALIGNMENT OPTION WAS DECLINED BY THE DEALER	1.00	ea	\$0.00	\$0.00	\$0.00
99	SHIP LADDER RACKS LOOSE	1.00	ea	\$0.00	\$0.00	\$0.00
RPSP00	SURCHARGE	1.00	ea	\$0.00	\$0.00	\$0.00
RP00MS	MATERIAL SURCHARGE	1.00	ea	\$450.00	\$0.00	\$450.00
FREIGHT	FREIGHT	1.00	ea	\$950.00	\$0.00	\$950.00
2026	F26T - 2026 E 450 CUTAWAY CHASSIS, 158" WHEELBASE, DUAL REAR WHEELS, 7.3L GAS ENGINE, 14,500# GVWR, INT. & EXT UPGRADE (1240)	1.00	ea	\$0.00	\$0.00	\$0.00
Total				\$19,320.00	\$0.00	\$19,320.00

NET 30	Net amount	\$19,320.00
	Dealer markup	\$500.00
	Grand total	\$19,820.00 USD

Payment per 11/30/2025

Forest River, Inc.
 CARB 93120 Compliant
 With applicable
 Phase 2 emission

FOREST RIVER, INC. IS NOT RESPONSIBLE FOR SHORTAGES OR DEFECTS NOT INDICATED ON THIS FORM AT TIME OF DELIVERY. VEHICLE RECEIVED IN GOOD CONDITION EXCEPT AS NOTED IN REMARKS ABOVE.

Received by: _____

This **LIMITED WARRANTY** covers all owners within the warranty period from the original in service date. Rockport Commercial Vehicles warrants that the truck body shall be free from defects in factory materials and workmanship made or supplied by Rockport, under normal use and service, in accordance with and for the periods specified in the following schedule:

<u>ITEM</u>	<u>WARRANTY PERIOD</u>
All body components manufactured or Installed by Rockport Commercial Vehicles.	3 year or 36,000 miles, whichever occurs first.
Basic body structure: floor, ceiling, sidewalls, and rear wall with attaching structure.	5 years or 50,000 miles, whichever occurs first.

Adjustments of moving parts, such as doors, hinges, latches, or roll up doors are not reimbursable after 30 days in service. Light bulbs are not reimbursable after 30 days in service. Paint and sealant is Limited to 1 year from the original purchase date. All electrical (with the exception of bulbs) is Limited to 1 year from the original purchase date. Pine Wood Flooring is covered for gaps, cracks and or splits up to 90 days from the date of release to the original purchaser.

The warranty begins on the original retail delivery date. **ANY IMPLIED WARRANTIES ARE LIMITED IN DURATION TO THE COVERAGE PERIODS OF THIS WARRANTY.** (Some states do not allow limitations on how long an implied warranty lasts, so the above limitation may not apply to you.)

The original retail purchaser must conduct a thorough inspection of the vehicle before taking delivery; and should a defect in parts or workmanship develop which is attributed to Rockport's manufacturing or installation of components, and if you contact the selling dealer immediately upon discovery of the defect, Rockport will, in the method it determines, at its sole option to be necessary, repair or replace any such defective component at its own cost and expense, exclusive of freight costs and import duties and/or fees if applicable. Should you require additional information or assistance relating to matters covered by this warranty; it can be obtained by calling Rockport Commercial Vehicles at (888) 711-1600 or in writing at 2323 Middlebury Street, Elkhart, Indiana 46516.

AS THE WARRANTOR, ROCKPORT SPECIFICALLY EXCLUDES ANY OBLIGATION FOR THE CONSEQUENTIAL DAMAGES OR INCIDENTAL EXPENSES FOR THE BREACH OF THIS WARRANTY OR ANY IMPLIED WARRANTY. CONSEQUENTIAL DAMAGES OR INCIDENTAL EXPENSES INCLUDE, BUT ARE NOT LIMITED TO, SUCH ITEMS AS LOSS OF USE OF THE VEHICLE, LOSS OF TIME, INCONVENIENCE, ROAD SERVICE CHARGES, TELEPHONE, TRAVEL, LODGING, AND CARGO DAMAGE OR OTHER COMMERCIAL LOSSES. (SOME STATES DO NOT ALLOW THE EXCLUSION OF LIMITATION OF INCIDENTAL OR CONSEQUENTIAL DAMAGES, SO THE ABOVE LIMITATION OR EXCLUSION MAY NOT APPLY TO YOU.)

THIS WARRANTY DOES NOT APPLY TO:

- A. Truck chassis, engine, cab and tires (which are warranted separately by manufacturers of these components).
- B. Damage resulting from tire failure.
- C. Wheel alignment or damage resulting from misalignment.
- D. The refrigeration unit, cab AC and/or 110V generator, if so equipped (which are warranted separately by the manufacturer thereof).
- E. The exterior finish of the vehicle is limited under the above warranty for a period of 1 year from the date of delivery against unsatisfactory application only.
- F. Damage to the trim and appearance items located in or on the unit where the damage is due to condensation, exposure to the elements, normal wear, and failure to perform regular maintenance and care.
- G. Minor imperfections or defects that do not materially impair or affect the fair market value of the vehicle or its suitability for its intended use.
- H. Additions, alterations, or installations made by persons, including dealers, other than the manufacturer and defects arising out of or attributable to such additions, alterations, installations or aftermarket products supplied by customer.
- I. Defects attributable to abuse or misuse of the product, overloading the vehicle beyond the GVWR, or for uses for which it is not intended.
- J. Damage resulting from failure to promptly notify and comply with the instructions of the dealer or manufacturer about defects when noted.
- K. Claims resulting in repairs and/or modifications made without approval of Rockport Commercial Vehicles
- L. Deterioration caused by corrosive, hazardous of unsafe cargo.
- M. Tightening of U-bolts.
- N. Deterioration due to damage or misuse (including, but not limited to, the use of forklifts and pallet jacks).

THIS WARRANTY GIVES YOU SPECIFIC LEGAL RIGHTS, AND YOU MAY ALSO HAVE OTHER RIGHTS, WHICH VARY FROM STATE TO STATE.

The intended use of this van body is the carrying of cargo. The van body is not designed nor built for passenger occupancy, nor for the hauling of cargo in excess of its gross vehicle weight rating (GVWR) or exceeding an axle rating (GAWR). FORM: WARRANTY DATE: 09/17